



POLE MOUNTED LIGHT FIXTURE SILVER COLOR
(NOT SHOWN HERE) CONCRETE POLES



WALL MOUNTED LIGHT FIXTURE
SILVER COLOR. (NOT SHOWN HERE)

| Luminaire Schedule | | | | | | | |
|--------------------|-----|----------|-------------|-------|-------------|------------|---|
| Symbol | Qty | Label | Arrangement | LMF | Lum. Lumens | Lum. Watts | Part Number |
| | 4 | 3M-22L | SINGLE | 1.000 | 22100 | 132 | OSQL-B-22L-40K7-3M-UL-NM-__w/OSQ-ML-B-AA-__ |
| | 46 | 4M-22L | SINGLE | 1.000 | 22100 | 132 | OSQL-B-22L-40K7-4M-UL-NM-__w/OSQ-ML-B-AA-__ |
| | 1 | 4M-22L-2 | 2 @ 180° | 1.000 | 22100 | 132 | OSQL-B-22L-40K7-4M-UL-NM-__w/OSQ-ML-B-AA-__ |

| Calculation Summary (Footcandles calculated using initial lumen values @ 25°C) | | | | | | |
|--|-------|------|------|-----|---------|---------|
| Label | Units | Avg | Max | Min | Avg/Min | Max/Min |
| CalcPts | Fc | 2.13 | 19.9 | 0.0 | N.A. | N.A. |
| PROPERTY LINE | Fc | 0.58 | 2.8 | 0.0 | N.A. | N.A. |
| AIR SIDE | Fc | 4.57 | 18.6 | 0.5 | 9.14 | 37.20 |
| DUMPSTER ENCLOSURE | Fc | 4.25 | 4.9 | 3.6 | 1.18 | 1.36 |
| NORTH PARKING LOT | Fc | 3.96 | 10.1 | 1.0 | 3.96 | 10.10 |
| SOUTH PARKING LOT | Fc | 3.31 | 10.0 | 1.0 | 3.31 | 10.00 |
| TIE DOWN | Fc | 1.10 | 7.8 | 0.0 | N.A. | N.A. |

Poles to be provided by others.

Additional Equipment:
(52) OSQ-ML-B-AA__ (Adjustable Arm Mount)
(49) WM-4M__ (Wall Mount Elbow)

*** CUSTOMER TO VERIFY ORDERING INFORMATION AND CATALOGUE NUMBER PRIOR TO PLACING ORDER ***

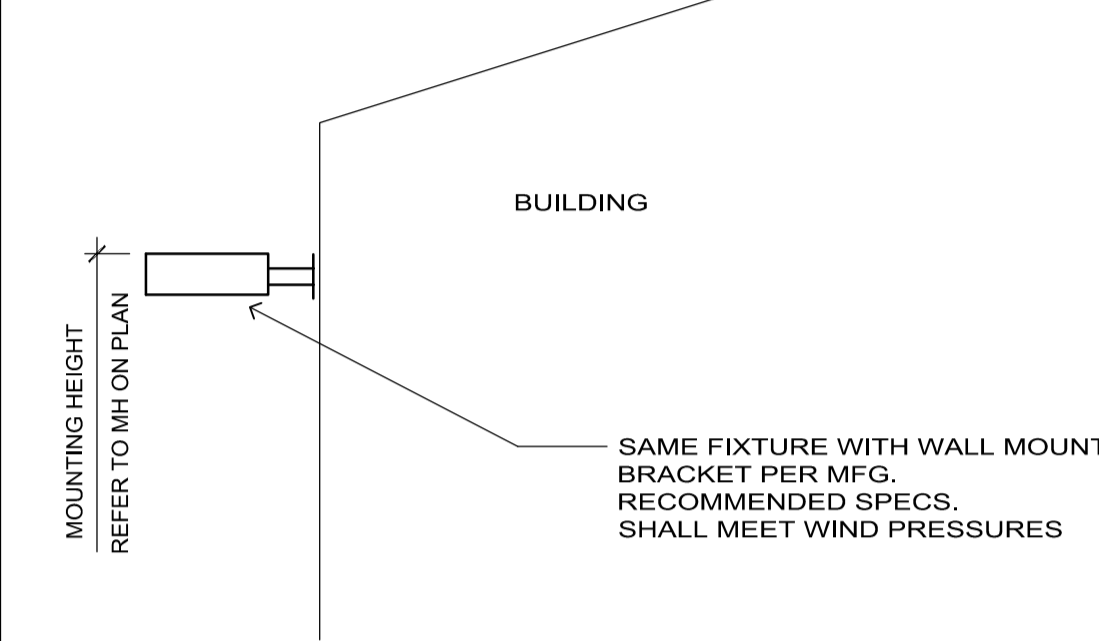

LIGHTING WALL MOUNT DETAIL

SCALE: 1/4" = 1'-0"

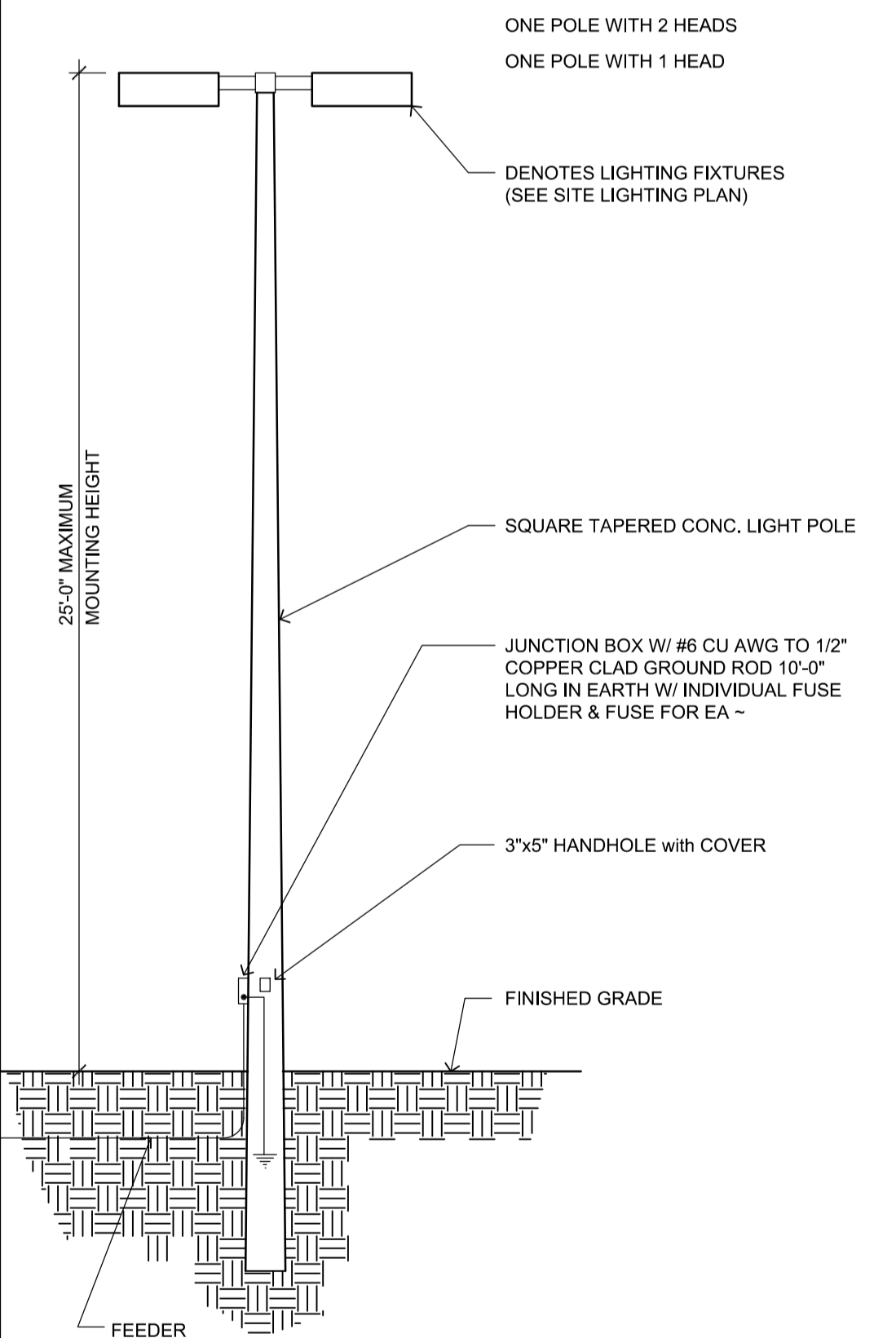

LIGHTING STANDARD DETAIL

SCALE: 1/4" = 1'-0"

SUPPLIER OF POLES SHALL SUBMIT ENGINEERED SHOP DRAWINGS SIGNED & SEALED BY A REGISTERED PROFESSIONAL ENGINEER SIZED FOR THE EFFECTIVE PROJECTED AREA (EPA) OF THE LIGHT FIXTURES ULTIMATELY INSTALLED AND SHALL DETERMINE THE REQUIRED POLE EMBEDMENT DEPTH FOR THE CODE REQUIRED WIND VELOCITY PRESSURE

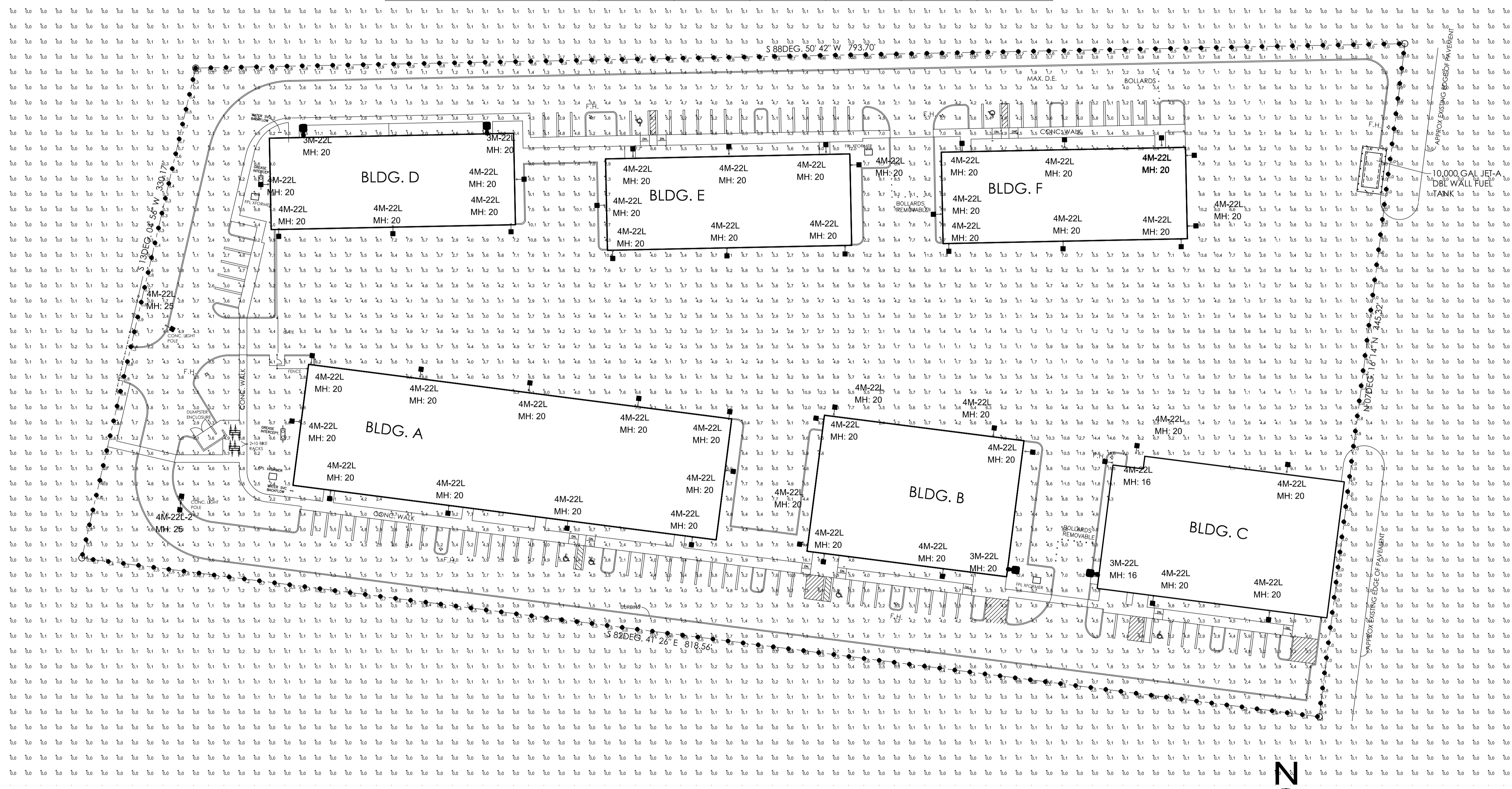

A5 SITE LIGHT PHOTOMETRIC PLAN
1" = 40'-0"

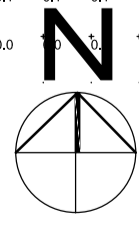

AA226001731
SEAL
WILLIAM J. GALLO FL AR008440

Brian
Herbert
Digitally signed by Brian Herbert
Date: 2022.08.10 12:16:02 -04'00'

BRIAN P. HERBERT FL AR0015474
PROJECT

POMPANO
BEACH AIR
PARK PARCEL Y

601 NE 10TH ST.
POMPANO BEACH
FL 33060
OWNER

POMPANO BEACH

| COMPANY NAME | | |
|--------------|------------------|------------|
| REVISIONS | | |
| No. | Description | Date |
| 1 | D.R.C. SUBMITTAL | 2022-06-28 |
| 2 | D.R.C. RESPONSE | 2022-08-05 |
| | | |
| | | |
| | | |
| | | |
| | | |
| | | |
| | | |
| | | |

PROJECT STATUS

D.R.C.

DATE

2021-03-24

PROJECT NUMBER

83-2020

SCALE

AS SHOWN

DRAWN BY JET CHECKED BY JET
DRAWING TITLE

SITE LIGHT
PHOTOMETRIC
PLAN

DRAWING NUMBER

SL-101

DRC
PZ22-12000020
9/21/2022